Zoning Map of New Marlborough, Massachusetts

Approved at Town Meeting:_____

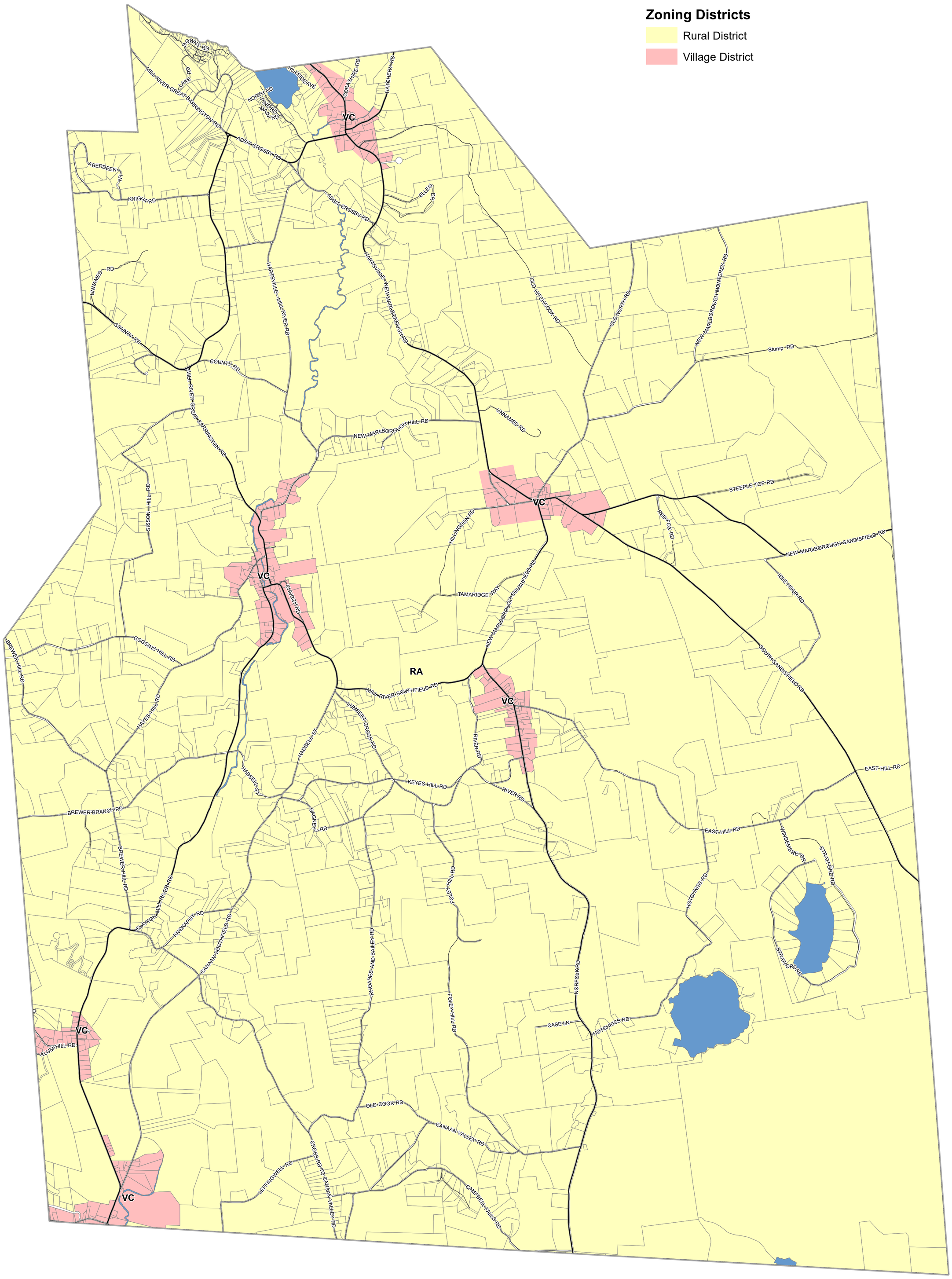

Berkshire Regional Planning Commission