DRAFT Village Boundary: Village of Mill River

Town of New Marlborough

Village Center District Proposed Boundaries

Date: 5/18/2012

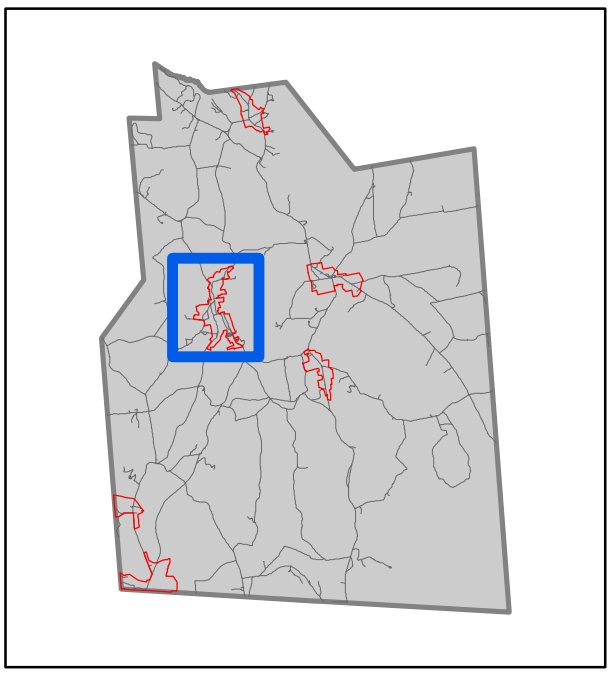

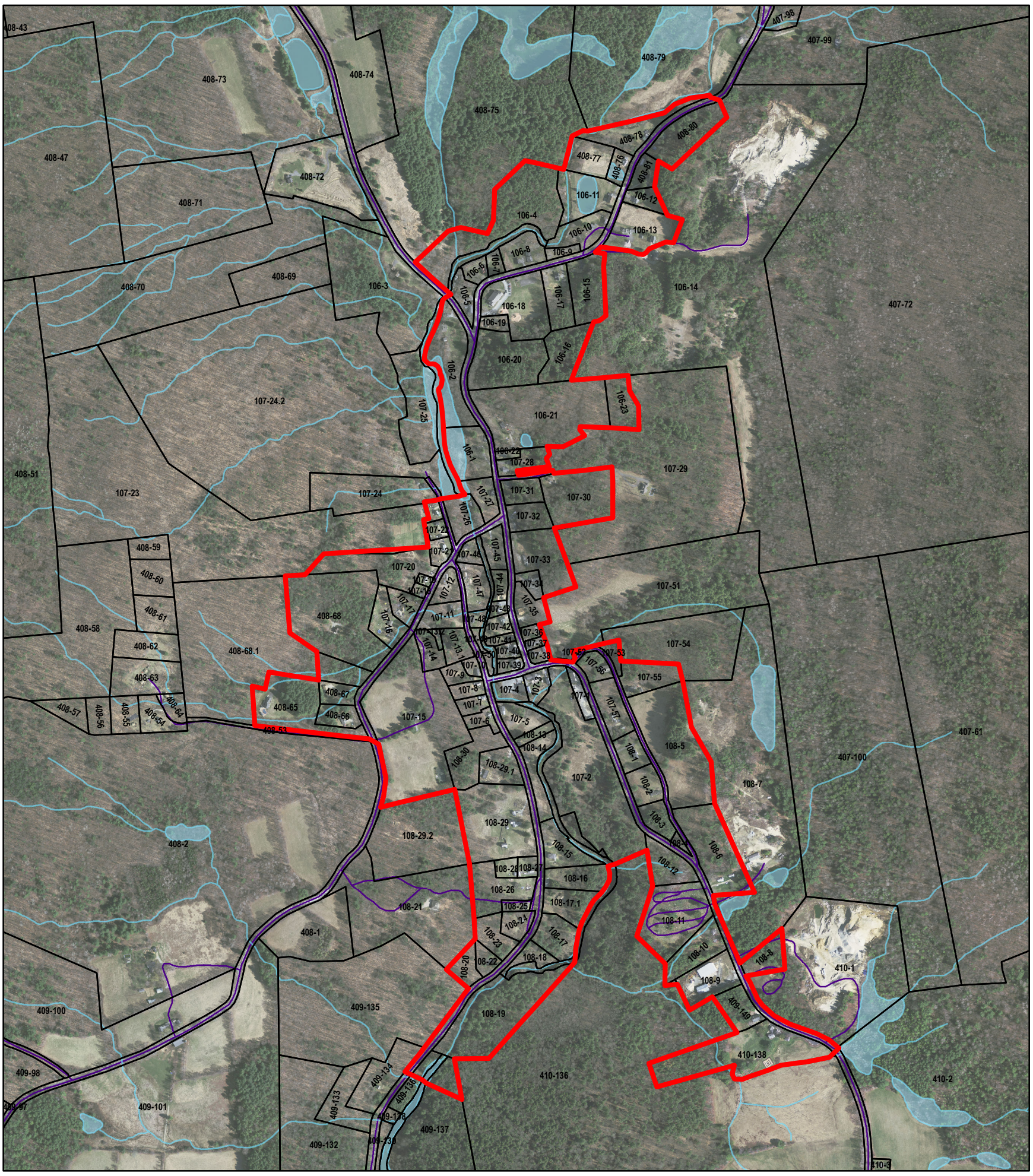

Legend

- Town
- Draft Village Boundary
- Parcels
- Roads

N

0 200400 800 1,200 1,600 Feet

Berkshire Regional Planning Commission

This map was created by the Berkshire Regional Planning Commission and is intended for general planning purposes only. This map shall not be used for engineering, survey, legal, or regulatory purposes. MassGIS, MassDOT, BRPC or the municipality may have supplied portions of this data.